

Survey of  
 LOT 15 \* BELLE POINTE  
 ST. TAMMANY PARISH, LOUISIANA  
 FOR  
 CONBETH DEVELOPMENT, LLC; RESOURCE BANK;  
 WINTERS TITLE AGENCY, INC.;  
 FIRST AMERICAN TITLE INSURANCE COMPANY

THE SERVITUDES AND RESTRICTIONS SHOWN ON THIS SURVEY ARE LIMITED TO THOSE SET FORTH IN THE DESCRIPTION FURNISHED US AND THERE IS NO REPRESENTATION THAT ALL APPLICABLE SERVITUDES AND RESTRICTIONS ARE SHOWN HEREON. THE SURVEYOR HAS MADE NO TITLE SEARCH OR PUBLIC RECORD SEARCH IN COMPILING THE DATA FOR THIS SURVEY

SURVEYED IN ACCORDANCE WITH THE LOUISIANA "MINIMUM STANDARDS FOR PROPERTY BOUNDARY SURVEYS" FOR A CLASS C SURVEY.

**RANDALL W. BROWN**  
 REG. NO. 04586  
 Professional Land Surveyor  
 LA Registration No. 04586

**Randall W. Brown & Associates, Inc.**  
 Professional Land Surveyors  
 Geodetic • Forensic • Consultants  
 228 W. Causeway Approach, Mandeville, LA 70448  
 (985) 624-5368 FAX (985) 624-5309  
 E-MAIL: info@brownsurveys.com

Date: AUGUST 8, 2014  
 Survey No. 14865  
 Project No. (CR5)  
 Scale: 1" = 40' ±  
 Drawn By: MAX  
 Revised:

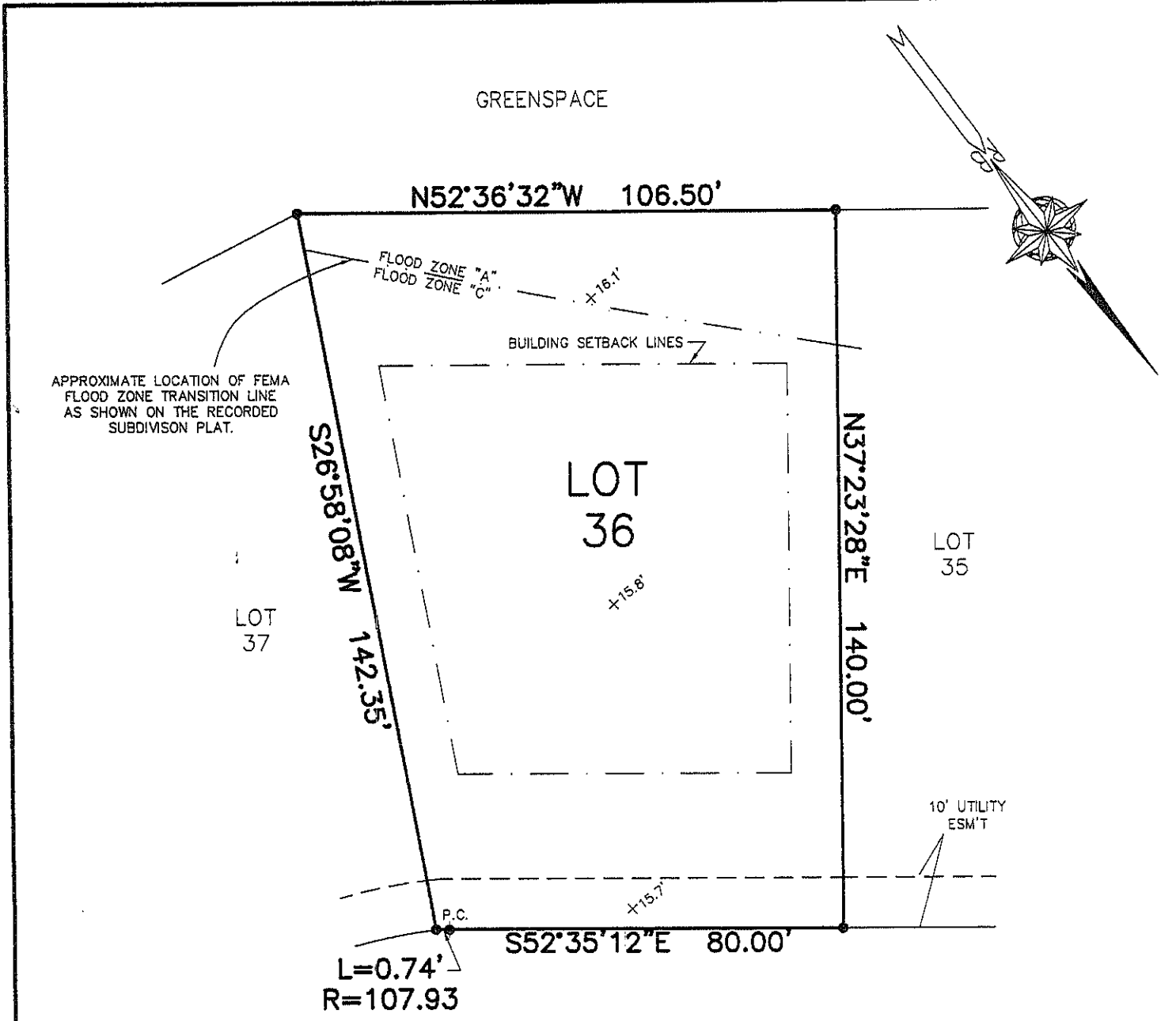

### 505 BELLE POINTE LOOP

□  
 TBM=PAINTED SQUARE  
 IN Q STREET  
 ELEV=17.5'  
 (NAVD88-GEOD09)

BLDG. SETBACKS PER PLAT  
 FRONT - 30'  
 SIDE - 10'  
 REAR - 30'

REFERENCE:  
 BELLE POINTE SUBDIVISION PLAT  
 Map File No.: 4264  
 Date Filed: 7-21-06

Note: I have consulted the Federal Insurance Administration  
 Flood Hazard Boundary Maps and found the property  
 described IS located in a special flood hazard area,  
 it is located in Flood Zone A & C.

16.1'  
 X DENOTES EXISTING ELEVATION  
 ● DENOTES 1/2" IRON ROD FND  
 UNLESS OTHERWISE NOTED

FIRM Panel# 225205 0215 C Rev. 4-02-91

Survey of  
**LOT 36 \* BELLE POINTE**  
**ST. TAMMANY PARISH, LOUISIANA**  
 FOR  
**CONBETH DEVELOPMENT, LLC; RESOURCE BANK;**  
**WINTERS TITLE AGENCY, INC;**  
**FIRST AMERICAN TITLE INSURANCE COMPANY**

THE SERVITUDES AND RESTRICTIONS SHOWN ON THIS SURVEY ARE LIMITED TO THOSE SET FORTH IN THE DESCRIPTION FURNISHED US AND THERE IS NO REPRESENTATION THAT ALL APPLICABLE SERVITUDES AND RESTRICTIONS ARE SHOWN HEREON. THE SURVEYOR HAS MADE NO TITLE SEARCH OR PUBLIC RECORD SEARCH IN COMPILING THE DATA FOR THIS SURVEY

SURVEYED IN ACCORDANCE WITH THE LOUISIANA "MINIMUM STANDARDS FOR PROPERTY BOUNDARY SURVEYS" FOR A CLASS C SURVEY.

**RANDALL W. BROWN**  
 REG. NO. 04586  
 REGISTERED PROFESSIONAL  
 Surveyor  
 LA Registration No. 04586

**Randall W. Brown & Associates, Inc.**  
 Professional Land Surveyors  
 Geodetic • Forensic • Consultants  
 228 W. Causeway Approach, Mandeville, LA 70448  
 (985) 624-5368 FAX (985) 624-5309  
 E-MAIL: info@brownsurveys.com

Date: AUGUST 14, 2014  
 Survey No. 14866  
 Project No. (CR5)  
 Scale: 1" = 30' ±  
 Drawn By: MAX  
 Revised: